

# RIVERSIDE THEATRE 2019-2020 PERFORMANCE TIME CHART

## STARK STAGE

Large-scale musical productions and plays are produced on The Stark main stage



Performance Code		Performance Time							
WEEK 1	1T	Tues. Evening	7:30P	OCT 29	JAN 7	FEB 4	MAR 10	APR 14	
	1A	Wed. Matinee	2:00P	OCT 30	JAN 8	FEB 5	MAR 11	APR 15	
	1B	Wed. Evening	7:30P	OCT 30	JAN 8	FEB 5	MAR 11	APR 15	
	1D	Thurs. Evening	7:30P	OCT 31	JAN 9	FEB 6	MAR 12	APR 16	
	1E	Fri. Evening	8:00P	NOV 1	JAN 10	FEB 7	MAR 13	APR 17	
	1F	Sat. Matinee	2:00P	NOV 2	JAN 11	FEB 8	MAR 14	APR 18	
	1G	Sat. Evening	8:00P	NOV 2	JAN 11	FEB 8	MAR 14	APR 18	
	1H	Sun. Matinee	2:00P	NOV 3	JAN 12	FEB 9	MAR 15	APR 19	
WEEK 2	2A	Wed. Matinee	2:00P	NOV 6	JAN 15	FEB 12	MAR 18	APR 22	
	2B	Wed. Evening	7:30P	NOV 6	JAN 15	FEB 12	MAR 18	APR 22	
	2C	Thurs. Matinee	2:00P	NOV 7	JAN 16	FEB 13	MAR 19	APR 23	
	2D	Thurs. Evening	7:30P	NOV 7	JAN 16	FEB 13	MAR 19	APR 23	
	2E	Fri. Evening	8:00P	NOV 8	JAN 17	FEB 14	MAR 20	APR 24	
	2F	Sat. Matinee	2:00P	NOV 9	JAN 18	FEB 15	MAR 21	APR 25	
	2G	Sat. Evening	8:00P	NOV 9	JAN 18	FEB 15	MAR 21	APR 25	
	2H	Sun. Matinee	2:00P	NOV 10	JAN 19	FEB 16	MAR 22	APR 26	
WEEK 3	3T	Tues. Evening	7:30P	NOV 12	JAN 21	FEB 18	MAR 24	APR 28	
	3A	Wed. Matinee	2:00P	NOV 13	JAN 22	FEB 19	MAR 25	APR 29	
	3B	Wed. Evening	7:30P	NOV 13	JAN 22	FEB 19	MAR 25	APR 29	
	3D	Thurs. Evening	7:30P	NOV 14	JAN 23	FEB 20	MAR 26	APR 30	
	3E	Fri. Evening	8:00P	NOV 15	JAN 24	FEB 21	MAR 27	MAY 1	
	3F	Sat. Matinee	2:00P	NOV 16	JAN 25	FEB 22	MAR 28	MAY 2	
	3G	Sat. Evening	8:00P	NOV 16	JAN 25	FEB 22	MAR 28	MAY 2	
	3H	Sun. Matinee	2:00P	NOV 17	JAN 26	FEB 23	MAR 29	MAY 3	

## WAXLAX STAGE

Productions on the Waxlax Stage are modern, thought-provoking, and an intimate experience at Riverside



Performance Code		Performance Time					
WEEK 1	1T	Tues. Evening	7:30P	JAN 21	MAR 24		
	1A	Wed. Matinee	2:00P	JAN 22	MAR 25		
	1B	Wed. Evening	7:30P	JAN 22	MAR 25		
	1D	Thurs. Evening	7:30P	JAN 23	MAR 26		
	1E	Fri. Evening	8:00P	JAN 24	MAR 27		
	1F	Sat. Matinee	2:00P	JAN 25	MAR 28		
	1G	Sat. Evening	8:00P	JAN 25	MAR 28		
	1H	Sun. Matinee	2:00P	JAN 26	MAR 29		
WEEK 2	2A	Wed. Matinee	2:00P	JAN 29	APR 1		
	2B	Wed. Evening	7:30P	JAN 29	APR 1		
	2C	Thurs. Matinee	2:00P	JAN 30	APR 2		
	2D	Thurs. Evening	7:30P	JAN 30	APR 2		
	2E	Fri. Evening	8:00P	JAN 31	APR 3		
	2F	Sat. Matinee	2:00P	FEB 1	APR 4		
	2G	Sat. Evening	8:00P	FEB 1	APR 4		
	2H	Sun. Matinee	2:00P	FEB 2	APR 5		
WEEK 3	3T	Tues. Evening	7:30P	FEB 4	APR 7		
	3A	Wed. Matinee	2:00P	FEB 5	APR 8		
	3B	Wed. Evening	7:30P	FEB 5	APR 8		
	3D	Thurs. Evening	7:30P	FEB 6	APR 9		
	3E	Fri. Evening	8:00P	FEB 7	APR 10		
	3F	Sat. Matinee	2:00P	FEB 8	APR 11		
	3G	Sat. Evening	8:00P	FEB 8	APR 11		
	3H	Sun. Matinee	2:00P	FEB 9	APR 12		

**IT'S YOUR CHOICE... SEE ALL 7 SHOWS... OR CUSTOMIZE A PACKAGE... EITHER WAY YOU SAVE!**

**Step 1:** Select the shows you want to see

**Step 2:** Choose a performance Time & Date (see chart above)

**Step 3:** Decide what section level pricing (see reverse side)

**Step 4:** Visit or Call the Box Office 772-231-6990 to buy tickets

For Season Ticket Sales, please visit or  
call the Box Office 772-231-6990,  
or email: [TicketHelp@RiversideTheatre.com](mailto:TicketHelp@RiversideTheatre.com)

Learn more about the season online: [www.RiversideTheatre.com](http://www.RiversideTheatre.com)

# RIVERSIDE THEATRE 2019-2020 SEASON TICKET PACKAGES

Lean more about the season online: [www.RiversideTheatre.com](http://www.RiversideTheatre.com)

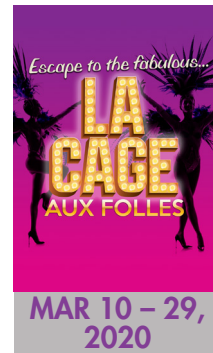
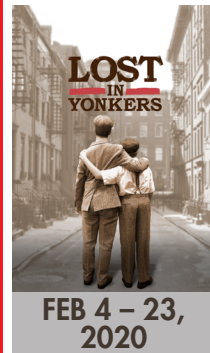
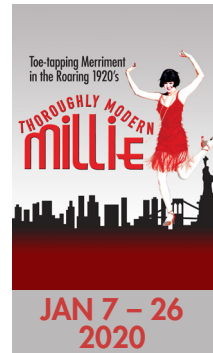
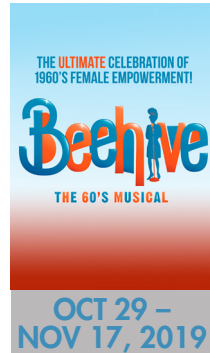

SEASON TICKET PACKAGES HAVE A LIMITED AVAILABILITY ON A FIRST COME, FIRST SERVED BASIS.

SAVE UP TO 25%

GREATEST VALUE!

SECTION	5-SHOWS	4-SHOWS	3-SHOWS	WAXLAX STAGE SHOWS	
A+	\$334	\$292	\$238	SHOW #1 20% OFF PRE-SEASON SPECIAL OFFER!	SHOW #2 20% OFF PRE-SEASON SPECIAL OFFER!
A	\$312	\$265	\$211		
B	\$288	\$245	\$194		
C	\$233	\$198	\$158		
D	\$196	\$167	\$125		
E	\$149	\$119	\$95		
Add a Theatre Membership To Your Show Package, Too!					

Waxlax Stage pre-season discount pricing is good through June 3, 2019. There is an additional \$1.50 processing fee per show ticket for season packages. All prices and shows subject to change. Some seats require the use of steps. Call the box office with any questions.

For Season Ticket Sales, please visit or call the Box Office 772-231-6990, or email: [TicketHelp@RiversideTheatre.com](mailto:TicketHelp@RiversideTheatre.com)

## SEASON TICKET BENEFITS:

- Save Up To 25% compared to single tickets
- 2 Ticket Date Changes/Exchanges
- Better Seating Selection
- Save 10% on Comedy Zone & Howl at the Moon tickets
- BACKSTAGE PASS magazine

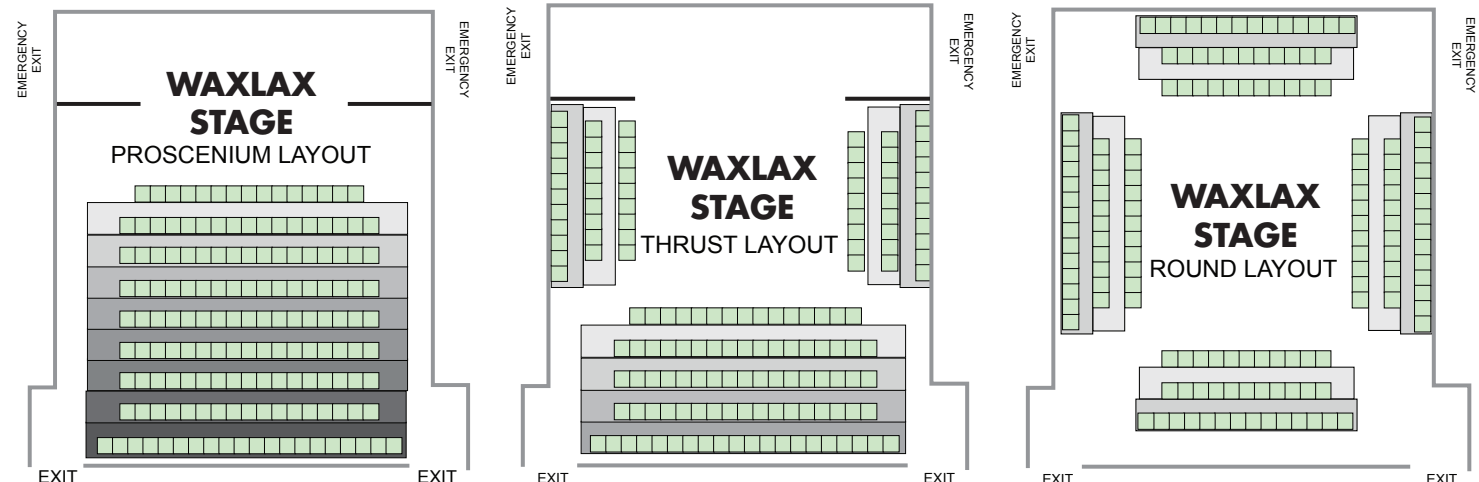
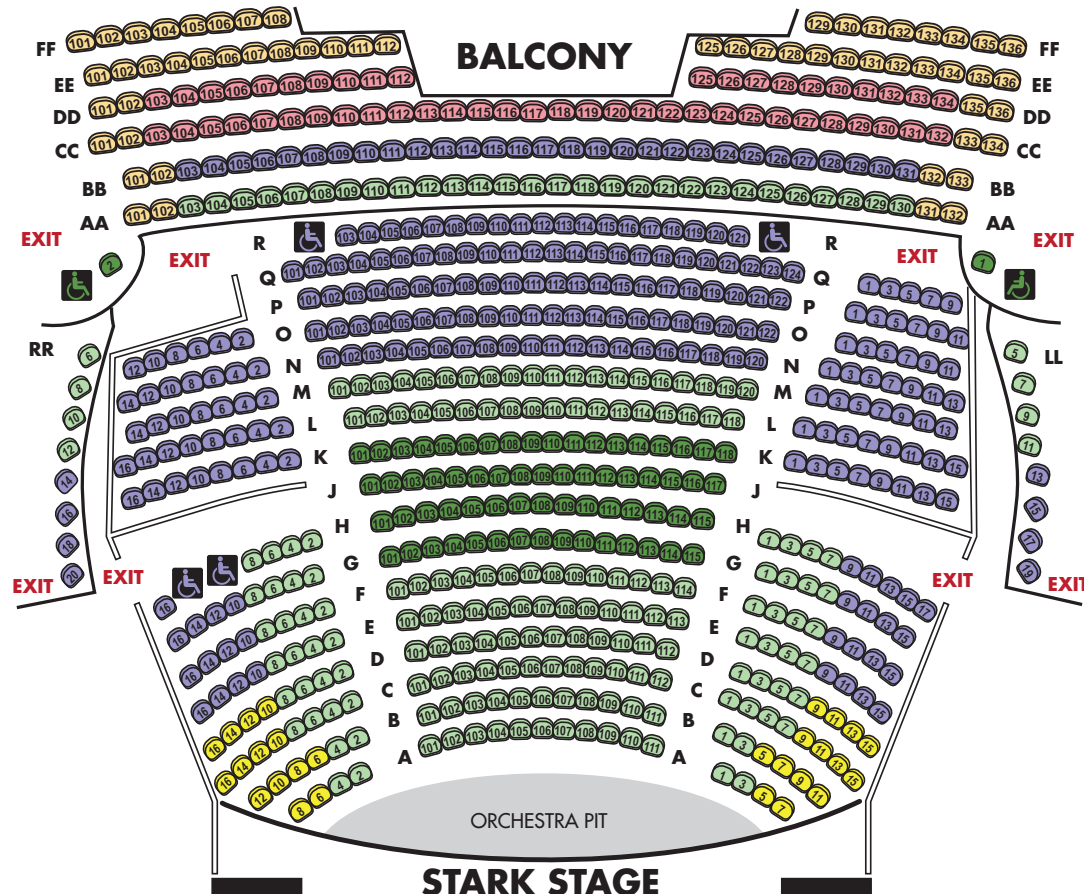

All seats general admission. Configurations vary, depending on production director.